



KURUKSHETRA UNIVERSITY KURUKSHETRA

[Established by the State Legislature Act XII of 1956]

('A+' Grade, NAAC Accredited)

AQAR-2020-21

5.2.3

**Recently Graduated Students Who Have Progressed
To Higher Education**

Department of Social Work



**PT. B.D. SHARMA
POST GRADUATE INSTITUTE OF
MEDICAL SCIENCES, ROHTAK
IDENTITY CARD**



Name..... *Karuna Kashyap*

Status..... *M.Phil, Psy. S.W.*

Date of Issue..... *Feb. 2021*

Valid up to *DEC. 2022*

Karuna
Sign. Card Holder

[Signature]
Issuing Authority

[Signature]



**PT. B.D. SHARMA
POST GRADUATE INSTITUTE OF
MEDICAL SCIENCES, ROHTAK
IDENTITY CARD**



Name Mandeep Singh

Status M.Phil (Std) P.S.W.

Date of Issue Feb 2021

Valid up to Dec 2022

Sign. Card Holder

Mandeep

Cailla
Issuing Authority

Jan 2021



M.Phil Student

Enrol. No.
00222126320

**ए.बी.वी.आई.एम.एस.एवं
डा० राम मनोहर लोहिया अस्पताल
A.B.V. I.M.S. &
DR. RAM MANOHAR LOHIA HOSPITAL**

नई दिल्ली New Delhi

भारत सरकार GOVERNMENT OF INDIA
स्वास्थ्य एवं परिवार कल्याण मंत्रालय Ministry of Health & F.W.



Neeru

पदनाम / Desig. : M.Phil Student

विभाग / Deptt. : Psychiatry

जारीकर्ता के हस्ताक्षर / Issuing Authority
Pankaj Dahiya, Dy. Labour Welfare Commissioner (C)

कार्ड धारक के हस्ताक्षर
Signature of Card Holder



M.Phil Student

Enrol. No.
00422126320

**ए.बी.वी.आई.एम.एस.एवं
डा० राम मनोहर लोहिया अस्पताल
A.B.V. I.M.S. &
DR. RAM MANOHAR LOHIA HOSPITAL**

नई दिल्ली New Delhi

भारत सरकार GOVERNMENT OF INDIA
स्वास्थ्य एवं परिवार कल्याण मंत्रालय Ministry of Health & F.W.

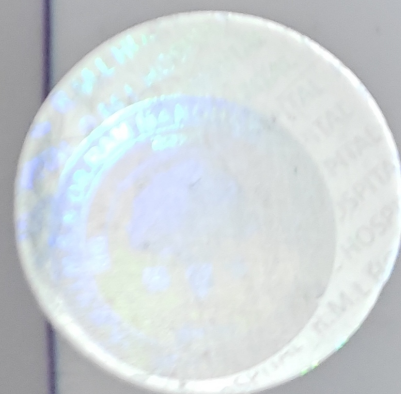

Nidhima Malik

पदनाम / Desig. : **M.Phil Student**

विभाग / Deptt. : **Psychiatry**

जारीकर्ता के हस्ताक्षर / Issuing Authority
Hemant Singh, Dy. Labour Welfare Commissioner (C)

कॉर्ड फाइल के हस्ताक्षर
Signature of Card Holder



DR. B.D. SHARMA
POST GRADUATE INSTITUTE OF
MEDICAL SCIENCES, ROHTAK
IDENTITY CARD

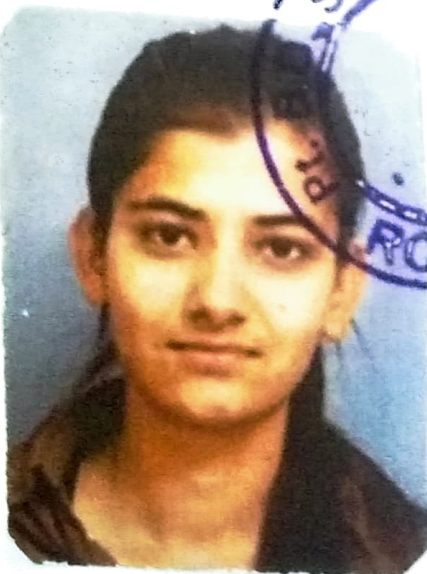

Name Sanjay

Status M. Phil, Psy. S. W.

Date of Issue Feb. 2021

Valid up to Dec. 2022

Sanjay
Sign. Card Holder

Sanjay
Issuing Authority

Blood groups.....O + ve..... Card No.....1689/2021

1. This Card must be displayed whenever required.
2. Loss of this card must be immediately reported to the issuing authority.
3. Card must be returned before leaving the institution

web.www.uhsr.ac.in

tel : 01262-282812, 282709, 281307